



**PETTENGELLS**  
ESTATE AGENTS

1 Southern Lane, Barton On Sea, Hampshire, BH25 7JA  
Asking Price £650,000

1 Southern Lane, Barton On Sea, Hampshire,  
BH25 7JA

- Impressive detached bungalow
- Betwixt town and beach
- Large garage
- Extensive driveway
- Gardens
- Three double bedrooms
- All with fitted wardrobes
- Two bathrooms
- Large living room with log burner
- Lovely kitchen/dining room





SPACIOUS THREE BEDROOM, TWO RECEPTION ROOM, TWO BATHROOM DETACHED BUNGALOW CONVENIENTLY SITUATED, JUST A SHORT WALK FROM LOCAL AMENITIES, BUT ALSO GOING THE OTHER WAY, TO THE BEACH.

Accommodation: The current owners have extended the bungalow so it now provides spacious accommodation. There is a large lounge with wood burner, and this leads to an impressive kitchen/dining room. There are three double bedrooms, all with fitted wardrobes. Bedroom one has an ensuite shower room. There is also a main shower room.

Outside: To the front there is an area of garden and also an extensive driveway with lots of off-road parking and space to turn. The approx west facing rear garden is of 'easy to maintain' proportions and mainly lawned and paved. There is a shed, a greenhouse and log store, and the large detached garage (5.26m x 4.46m) has an electric door to front.

EPC: D, Council tax band: D, Tenure: Freehold

**PETTENGELLS**  
ESTATE AGENTS

21 Old Milton Road, Hampshire, BH25 6DQ | 01425 629100 | newmilton@pettengells.co.uk | www.pettengells.co.uk

GROUND FLOOR  
1187 sq.ft. (110.3 sq.m.) approx.

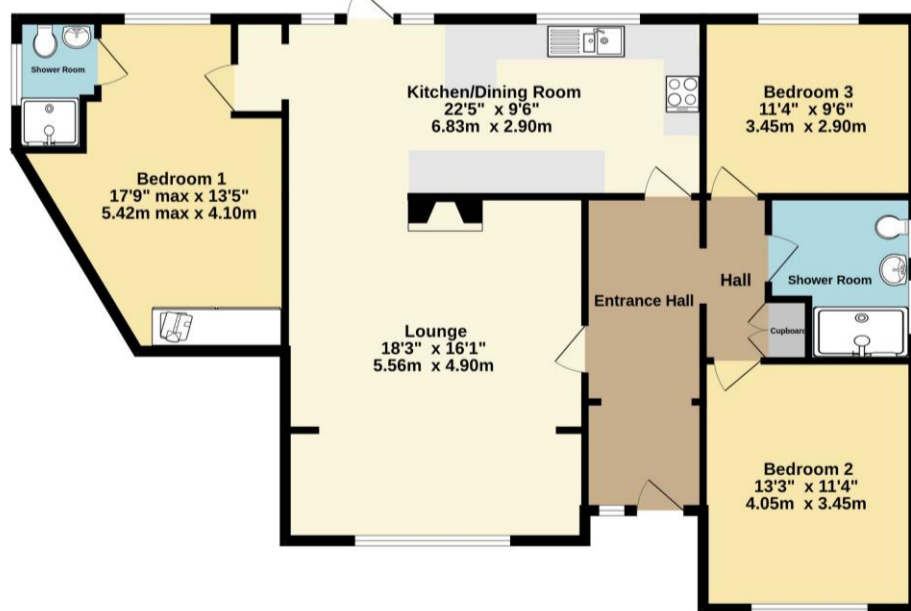

TOTAL FLOOR AREA: 1187 sq.ft. (110.3 sq.m.) approx.  
Whilst every attempt has been made to ensure the accuracy of the floorplan contained here, measurements of doors, windows, rooms and any other items are approximate and no responsibility is taken for any error, omission or mis-statement. This plan is for illustrative purposes only and should be used as such by any prospective purchaser. The services, systems and appliances shown have not been tested and no guarantee as to their operability or efficiency can be given.  
Made with Metropix ©2026

**VERY IMPORTANT, PLEASE READ:** There may be omissions in these sales particulars and they do not constitute part of a contract. Floor plans are for representational purposes only and may not be to scale. All measurements including floor area (which may or may not include garage and/or conservatory) are approximate and should not be relied upon. We make no assertion that the property is in good condition or otherwise, nor that any services, appliances or systems are in good working order. Items depicted in photos may not be included. Maintenance/ground rent figures have been supplied by the seller. Maintenance tends to go up every year and there can be extra charges. Ground rent tends to increase periodically. We will endeavour to mention if a property is not of standard construction but we are not always able to establish this. We are not aware of issues affecting the structural integrity of the property or whether there is any asbestos present (including outbuildings). Most properties have restrictive covenants. Please ask us if you would like sight of these prior to offering. Alternatively your solicitor will advise on these during conveyancing. There is general coastal erosion on the Barton coastline. We are not aware of any current planning permissions close to the property that may cause concern but this could be looked into. Potential viewers and purchasers should investigate and/or verify all relevant points and if appropriate, commission experts including surveyor to report before proceeding, and we will assist whenever possible.



**PETTENGELLS**  
ESTATE AGENTS

21 Old Milton Road, Hampshire, BH25 6DQ | 01425 629100 | newmilton@pettengells.co.uk | www.pettengells.co.uk