



PETTENGELLS
ESTATE AGENTS

14 Seaway, New Milton, Hampshire, BH25 5PL
Asking Price £315,000

14 Seaway, New Milton, Hampshire, BH25 5PL

- Two bedroom bungalow
- Freehold
- Garage
- Garden
- Kitchen
- Living room
- Shower room
- Walking distance to town
- Edge of Barton On Sea





APPEALING LOW MAINTENANCE FREEHOLD END-OF-TERRACE BUNGALOW, OFFERED CHAIN-FREE.

Accommodation: The entrance hall leads into the living room which in turn opens out to the garden. There is then a kitchen which also overlooks the rear garden. Two double bedrooms, one with built-in wardrobe plus a shower room.

Outside: There is a garage in a block close by and a casual parking area. There is a small garden to the front and in fact this is the communal area looked after under the maintenance agreement, annual cost to be confirmed. There is then a pleasant area of rear garden, predominantly paved with shrubs.

EPC: D, Council tax band: C, Tenure: Freehold, approx floor area: 689 sq ft

PETTENGELLS
ESTATE AGENTS

21 Old Milton Road, Hampshire, BH25 6DQ | 01425 629100 | newmilton@pettengells.co.uk | www.pettengells.co.uk

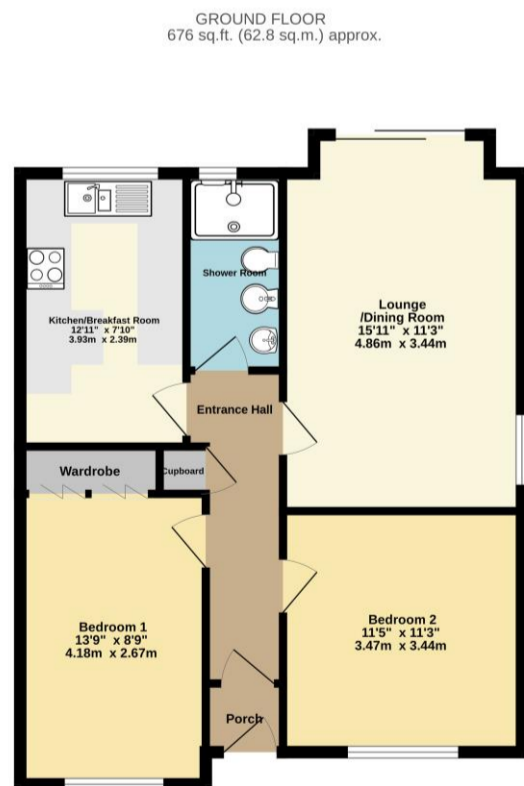

TOTAL FLOOR AREA: 676 sq.ft. (62.8 sq.m.) approx.
While every attempt has been made to ensure the accuracy of the floorplan contained here, measurements of doors, windows, rooms and any other items are approximate and no responsibility is taken for any error, omission or mis-statement. This plan is for illustrative purposes only and should be used as such by any prospective purchaser. The services, systems and appliances shown have not been tested and no guarantee as to their operability or efficiency can be given.
Made with HEMPA 12/20

VERY IMPORTANT, PLEASE READ: There may be omissions in these sales particulars and they do not constitute part of a contract. Floor plans are for representational purposes only and may not be to scale. All measurements including floor area (which may or may not include garage and/or conservatory) are approximate and should not be relied upon. We make no assertion that the property is in good condition or otherwise, nor that any services, appliances or systems are in good working order. Items depicted in photos may not be included. Maintenance/ground rent figures have been supplied by the seller. Maintenance tends to go up every year and there can be extra charges. Ground rent tends to increase periodically. We will endeavour to mention if a property is not of standard construction but we are not always able to establish this. We are not aware of issues affecting the structural integrity of the property or whether there is any asbestos present (including outbuildings). Most properties have restrictive covenants. Please ask us if you would like sight of these prior to offering. Alternatively your solicitor will advise on these during conveyancing. There is general coastal erosion on the Barton coastline. We are not aware of any current planning permissions close to the property that may cause concern but this could be looked into. Potential viewers and purchasers should investigate and/or verify all relevant points and if appropriate, commission experts including surveyor to report before proceeding, and we will assist whenever possible.



21 Old Milton Road, Hampshire, BH25 6DQ | 01425 629100 | newmilton@pettengells.co.uk | www.pettengells.co.uk

PETTENGELLS
ESTATE AGENTS