



**PETTENGELLS**  
ESTATE AGENTS

184 Sycamore, Hoburne Bashley, New Milton, Hampshire, BH25 5QR  
**Asking Price £69,995**

184 Sycamore, Hoburne Bashley, New Milton,  
Hampshire, BH25 5QR

- Two Bedroom holiday caravan, 40' x 13'
- Income/letting potential
- Carnaby Envoy
- New In 2019, Licence Until 2040
- Nice bright lounge
- 11 Month season but cannot be main residence
- Well appointed kitchen
- Two shower rooms
- Pitch fee TBC but included for 2025

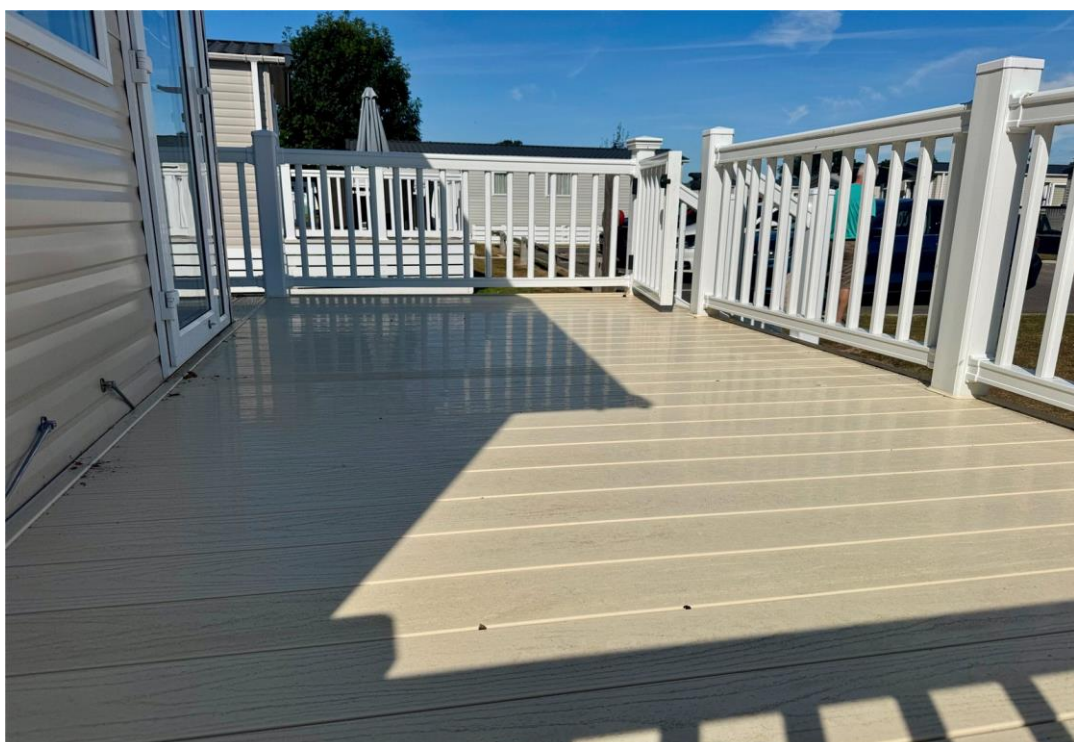





LOVELY HOLIDAY CARAVAN IN THE NEW FOREST NATIONAL PARK!

Accommodation: Very impressive bright lounge, leading to super well-appointed kitchen/diner. There is a hall accessing both bedrooms with bedroom one having an en suite shower room and bedroom two has a further shower room opposite.

Outside: Please note this caravan will be moved to another pitch. Decked area.

CLUB FACILITIES: The lodge comes with membership passes (for family and friends staying), for the extensive club facilities which include a leisure complex with heated indoor and outdoor pools and a fitness suite. There is evening entertainment on offer, café, restaurant, beauty spa, children's entertainment, nine hole golf course and a convenience store. The park is also 'dog friendly'.

21 Old Milton Road, Hampshire, BH25 6DQ | 01425 629100 | newmilton@pettengells.co.uk | www.pettengells.co.uk

PETTENGELLS  
ESTATE AGENTS



VERY IMPORTANT, PLEASE READ: There may be omissions in these sales particulars and they do not constitute part of a contract. Floor plans are for representational purposes only and may not be to scale. All measurements including floor area (which may or may not include garage and/or conservatory) are approximate and should not be relied upon. We make no assertion that the property is in good condition or otherwise, nor that any services, appliances or systems are in good working order. Items depicted in photos may not be included. Maintenance/ground rent figures have been supplied by the seller. Maintenance tends to go up every year and there can be extra charges. Ground rent tends to increase periodically. We will endeavour to mention if a property is not of standard construction but we are not always able to establish this. The flood risk is deemed as 'very low' unless stated otherwise. We are not aware of issues affecting the structural integrity of the property or whether there is any asbestos present (including outbuildings). Most properties have restrictive covenants. Please ask us if you would like sight of these prior to offering. Alternatively your solicitor will advise on these during conveyancing. There is general coastal erosion on the Barton coastline. We are not aware of any current planning permissions close to the property that may cause concern but this could be looked into. Potential viewers and purchasers should investigate and/or verify all relevant points and if appropriate, commission experts including surveyor to report before proceeding, and we will assist whenever possible.

21 Old Milton Road, Hampshire, BH25 6DQ | 01425 629100 | newmilton@pettengells.co.uk | www.pettengells.co.uk

PETTENGELLS  
ESTATE AGENTS