



PETTENGELLS
ESTATE AGENTS

3 Oxey Close, New Milton, Hampshire, BH25 6PP
Guide Price £300,000

3 Oxey Close, New Milton, Hampshire, BH25 6PP

- Three double bedrooms
- Lounge
- Kitchen/dining room
- Ground floor WC
- First floor bathroom
- Double glazed and gas-fired central heating
- Garage in a block close by
- Potential to refurbish
- Chain free sale
- South facing garden

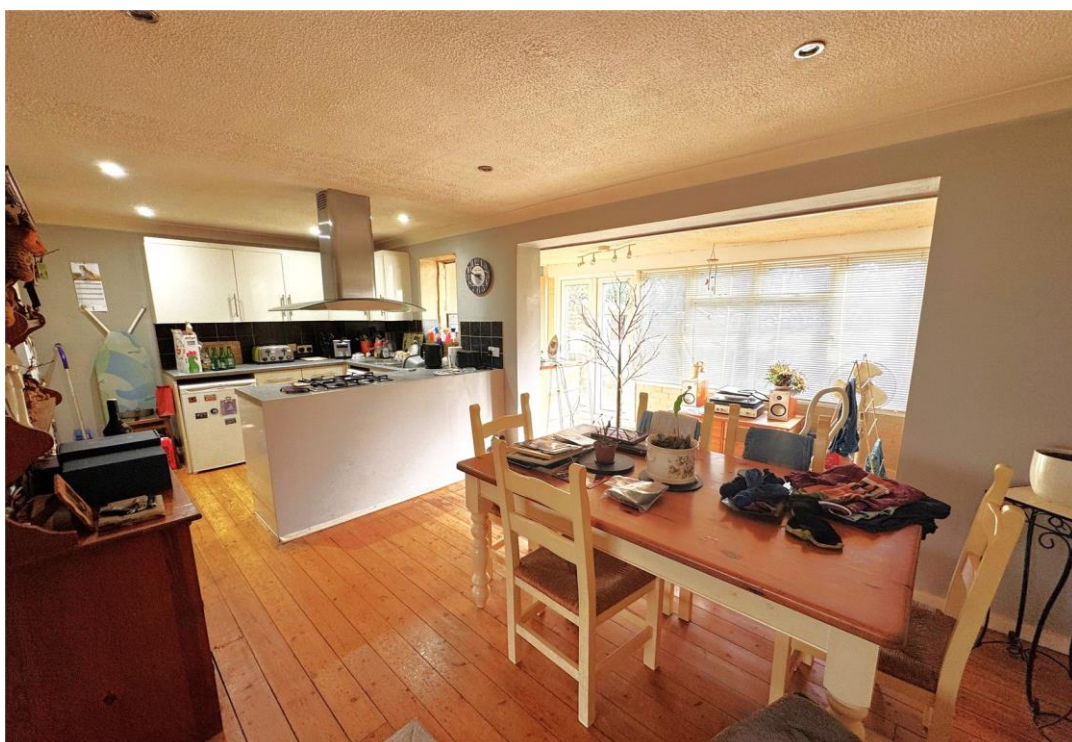



Accommodation: The front door opens into a spacious entrance porch with double doors leading into the lounge, this is open plan into the kitchen/dining room which in turn leads into a utility area with ground floor WC. The first floor landing leads to three good-sized bedrooms with fitted wardrobes and a bathroom.

EPC: D, Council tax band: C, Tenure: Freehold. We have been informed that there is a £120 annual maintenance charge for communal grass areas.

PETTENGELLS
ESTATE AGENTS

21 Old Milton Road, Hampshire, BH25 6DQ | 01425 629100 | newmilton@pettengells.co.uk | www.pettengells.co.uk



TOTAL FLOOR AREA: 1050 sq.ft. (97.6 sq.m.) approx.

Whilst every attempt has been made to ensure the accuracy of the floorplan contained here, measurements of doors, windows, rooms and any other items are approximate and no responsibility is taken for any error, omission or mis-statement. This plan is for illustrative purposes only and should be used as such by any prospective purchaser. The services, systems and appliances shown have not been tested and no guarantee is given as to their operability or efficiency can be given.

Made with Metropix ©2022

VERY IMPORTANT, PLEASE READ: There may be omissions in these sales particulars and they do not constitute part of a contract. Floor plans are for representational purposes only and may not be to scale. All measurements including floor area (which may or may not include garage and/or conservatory) are approximate and should not be relied upon. We make no assertion that the property is in good condition or otherwise, nor that any services, appliances or systems are in good working order. Items depicted in photos may not be included. Maintenance/ground rent figures have been supplied by the seller. Maintenance tends to go up every year and there can be extra charges. Ground rent tends to increase periodically. We will endeavour to mention if a property is not of standard construction but we are not always able to establish this. We are not aware of issues affecting the structural integrity of the property or whether there is any asbestos present (including outbuildings). Most properties have restrictive covenants. Please ask us if you would like sight of these prior to offering. Alternatively your solicitor will advise on these during conveyancing. There is general coastal erosion on the Barton coastline. We are not aware of any current planning permissions close to the property that may cause concern but this could be looked into. Potential viewers and purchasers should investigate and/or verify all relevant points and if appropriate, commission experts including surveyor to report before proceeding, and we will assist whenever possible.

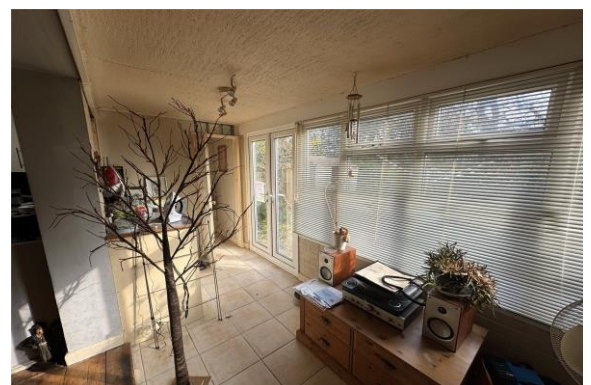

PETTENGELLS
ESTATE AGENTS

21 Old Milton Road, Hampshire, BH25 6DQ | 01425 629100 | newmilton@pettengells.co.uk | www.pettengells.co.uk