



PETTENGELLS
ESTATE AGENTS

90 Field Place, Naish Estate, Barton On Sea, Hampshire, BH25 7RE
Asking Price £49,950

90 Field Place, Naish Estate, Barton On Sea,
Hampshire, BH25 7RE

- 36' x 12' Holiday caravan
- Three bedrooms
- New 2011, license until 2036
- Pitch fee tbc
- 11 month season but cannot be main residence
- Letting/income potential
- Short cut to beach
- Shower room and second WC
- Superb leisure facilities closeby

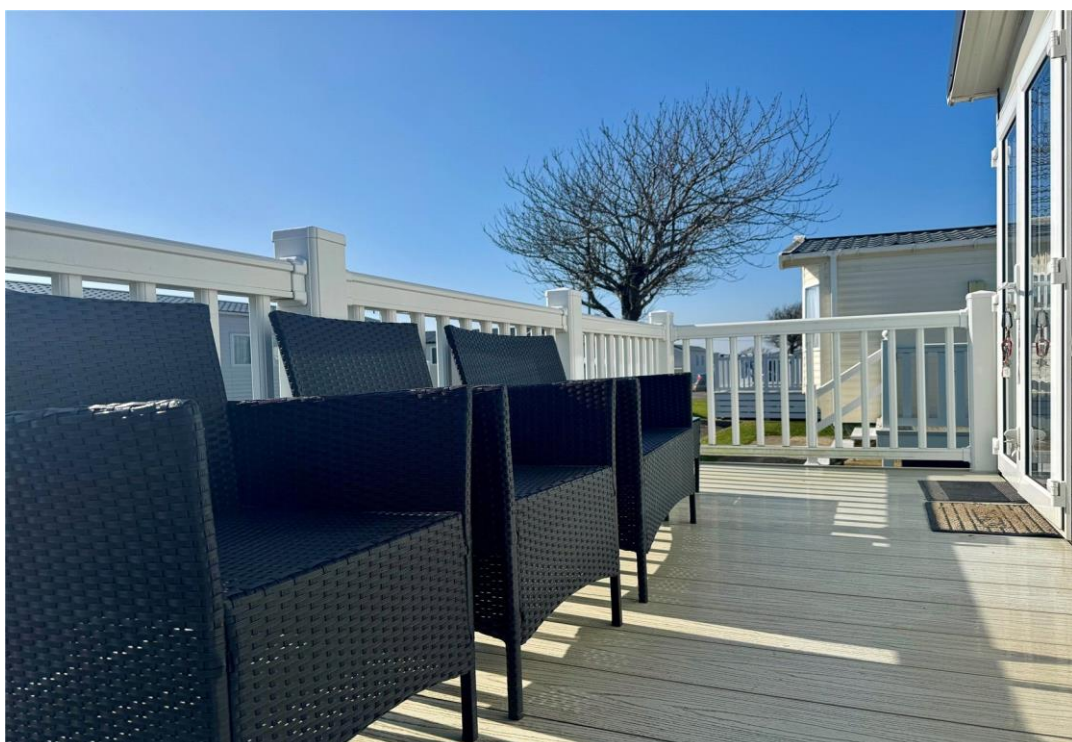



HOLIDAY CARAVAN ON POPULAR SITE.

Accommodation: Entrance hall leads into kitchen and then in turn dining and lounge areas with the latter opening to the sundeck. Bedroom one has the benefit of an ensuite cloakroom. There are two further bedrooms and a shower room.

Outside: There is parking opposite, this caravan has the benefit of a south-facing sundeck.

21 Old Milton Road, Hampshire, BH25 6DQ | 01425 629100 | newmilton@pettengells.co.uk | www.pettengells.co.uk

PETTENGELLS
ESTATE AGENTS

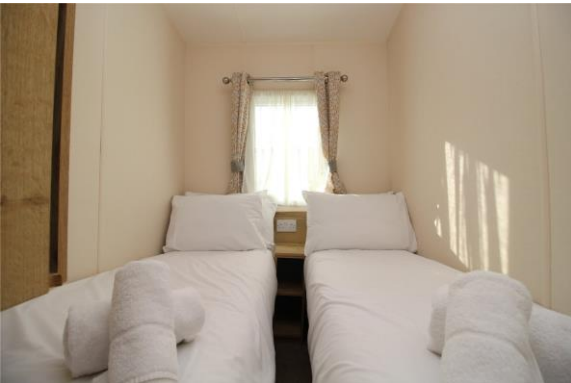

VERY IMPORTANT, PLEASE READ: There may be omissions in these sales particulars and they do not constitute part of a contract. Floor plans are for representational purposes only and may not be to scale. All measurements including floor area (which may or may not include garage and/or conservatory) are approximate and should not be relied upon. We make no assertion that the property is in good condition or otherwise, nor that any services, appliances or systems are in good working order. Items depicted in photos may not be included. Maintenance/ground rent figures have been supplied by the seller. Maintenance tends to go up every year and there can be extra charges. Ground rent tends to increase periodically. We will endeavour to mention if a property is not of standard construction but we are not always able to establish this. The flood risk is deemed as 'very low' unless stated otherwise. We are not aware of issues affecting the structural integrity of the property or whether there is any asbestos present (including outbuildings). Most properties have restrictive covenants. Please ask us if you would like sight of these prior to offering. Alternatively your solicitor will advise on these during conveyancing. There is general coastal erosion on the Barton coastline. We are not aware of any current planning permissions close to the property that may cause concern but this could be looked into. Potential viewers and purchasers should investigate and/or verify all relevant points and if appropriate, commission experts including surveyor to report before proceeding, and we will assist whenever possible.

21 Old Milton Road, Hampshire, BH25 6DQ | 01425 629100 | newmilton@pettengells.co.uk | www.pettengells.co.uk

PETTENGELLS
ESTATE AGENTS