



**PETTENGELLS**  
ESTATE AGENTS

22 Grange Close, Everton, Lymington, SO41 0TY  
**Asking Price £480,000**

22 Grange Close, Everton, Lymington, SO41 0TY

- Coming soon ...
- Splendid spacious semi-detached house
- Four double bedrooms
- Fine kitchen/diner
- Living room
- Modern shower room
- Downstairs cloakroom
- Chain free sale
- Gas central heating
- Subject to probate







Accommodation: The entrance hall leads into a lovely living room. There is then a superb and well-appointed kitchen/dining room which overlooks the rear garden. Usefully, there is also a downstairs cloakroom. The first floor landing accesses is the four double bedrooms and the impressive modern shower room.

EPC: D, Council tax band: D, Tenure: Freehold

**PETTENGELLS**  
ESTATE AGENTS

21 Old Milton Road, Hampshire, BH25 6DQ | 01425 629100 | [newmilton@pettengells.co.uk](mailto:newmilton@pettengells.co.uk) | [www.pettengells.co.uk](http://www.pettengells.co.uk)

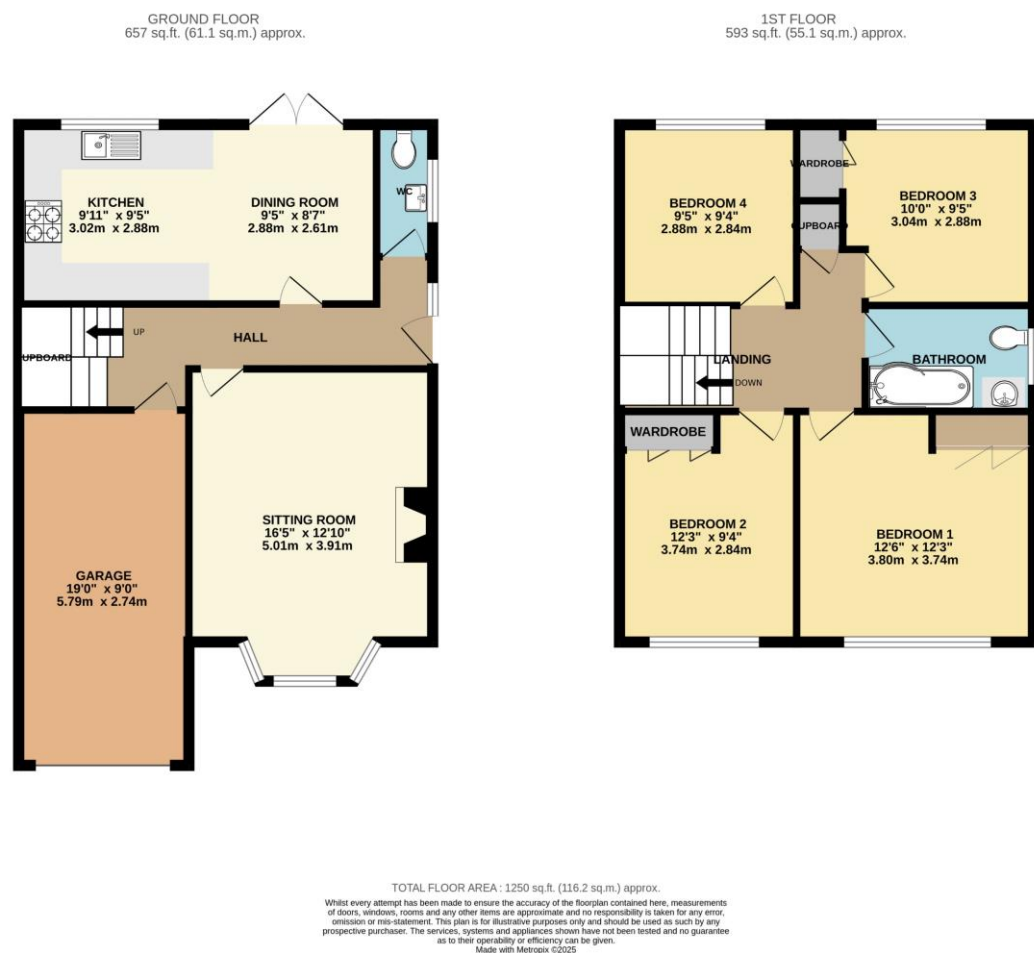

**VERY IMPORTANT, PLEASE READ:** There may be omissions in these sales particulars and they do not constitute part of a contract. Floor plans are for representational purposes only and may not be to scale. All measurements including floor area (which may or may not include garage and/or conservatory) are approximate and should not be relied upon. We make no assertion that the property is in good condition or otherwise, nor that any services, appliances or systems are in good working order. Items depicted in photos may not be included. Maintenance/ground rent figures have been supplied by the seller. Maintenance tends to go up every year and there can be extra charges. Ground rent tends to increase periodically. We will endeavour to mention if a property is not of standard construction but we are not always able to establish this. The flood risk is deemed as 'very low' unless stated otherwise. We are not aware of issues affecting the structural integrity of the property or whether there is any asbestos present (including outbuildings). Most properties have restrictive covenants. Please ask us if you would like sight of these prior to offering. Alternatively your solicitor will advise on these during conveyancing. There is general coastal erosion on the Barton coastline. We are not aware of any current planning permissions close to the property that may cause concern but this could be looked into. Potential viewers and purchasers should investigate and/or verify all relevant points and if appropriate, commission experts including surveyor to report before proceeding, and we will assist whenever possible.

**PETTENGELLS**  
ESTATE AGENTS

21 Old Milton Road, Hampshire, BH25 6DQ | 01425 629100 | [newmilton@pettengells.co.uk](mailto:newmilton@pettengells.co.uk) | [www.pettengells.co.uk](http://www.pettengells.co.uk)