



PETTENGELLS
ESTATE AGENTS

325 Seabreeze, Shorefield, Near Milford On Sea, Hampshire, SO41 0LH
Asking Price £29,000

325 Seabreeze, Shorefield, Near Milford On Sea,
Hampshire, SO41 0LH

- Lovely 37' x 12' holiday caravan
- New 2015, License until 2034
- Three bedrooms
- Letting/Income Potential
- Sunny sun deck
- Walk to beach
- 11 Month season but cannot be main residence
- Last annual pitch fee £7166
- Shower room & second WC
- Regal Kensington





VERY WELL PRESENTED CARAVAN IN PLEASANT LOCATION ON THIS EVER POPULAR DEVELOPMENT.

Accommodation: Upon entering there is a well appointed kitchen/dining room and then the open plan design then continues into the lovely bright lounge area which does have a sofa bed making this 8 berth maximum. The inner hall leads to the three bedrooms, the shower room and the second WC.

Outside: There is a general parking area opposite. The sun deck does indeed facing a nice sunny direction!

Owner Benefits:

- * Full use of facilities on site including gym, sauna, steam room and outdoor/indoor pools.
- * 11 Month Season
- * Discount on Local Attractions
- * V.I.P WI-FI (strong Internet)
- * All year round entertainment
- * Shop and Impressive and newly refurbished restaurant and bar areas.
- * Owners Events

PETTENGELLS
ESTATE AGENTS

21 Old Milton Road, Hampshire, BH25 6DQ | 01425 629100 | newmilton@pettengells.co.uk | www.pettengells.co.uk

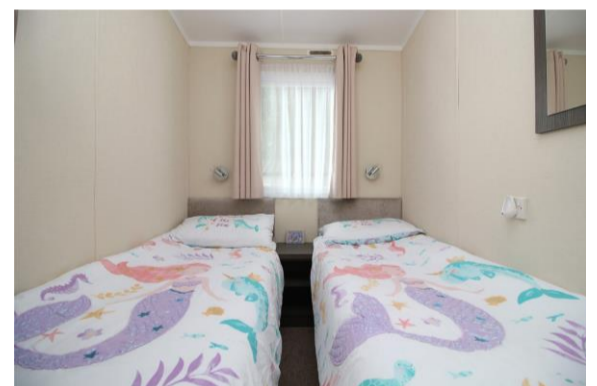

VERY IMPORTANT, PLEASE READ: There may be omissions in these sales particulars and they do not constitute part of a contract. Floor plans are for representational purposes only and may not be to scale. All measurements including floor area (which may or may not include garage and/or conservatory) are approximate and should not be relied upon. We make no assertion that the property is in good condition or otherwise, nor that any services, appliances or systems are in good working order. Items depicted in photos may not be included. Maintenance/ground rent figures have been supplied by the seller. Maintenance tends to go up every year and there can be extra charges. Ground rent tends to increase periodically. We will endeavour to mention if a property is not of standard construction but we are not always able to establish this. The flood risk is deemed as 'very low' unless stated otherwise. We are not aware of issues affecting the structural integrity of the property or whether there is any asbestos present (including outbuildings). Most properties have restrictive covenants. Please ask us if you would like sight of these prior to offering. Alternatively your solicitor will advise on these during conveyancing. There is general coastal erosion on the Barton coastline. We are not aware of any current planning permissions close to the property that may cause concern but this could be looked into. Potential viewers and purchasers should investigate and/or verify all relevant points and if appropriate, commission experts including surveyor to report before proceeding, and we will assist whenever possible.

PETTENGELLS
ESTATE AGENTS

21 Old Milton Road, Hampshire, BH25 6DQ | 01425 629100 | newmilton@pettengells.co.uk | www.pettengells.co.uk