



**PETTENGELLS**  
ESTATE AGENTS

7 Berrington, Becton Lane, Barton On Sea, Hampshire, BH25 7AG  
Asking Price £399,950

7 Berrington, Becton Lane, Barton On Sea,  
Hampshire, BH25 7AG

- Penthouse Apartment
- Two Bedrooms
- 25' Living/Dining Room
- En Suite
- Balcony
- Communal Gardens
- Two Parking Spaces
- Lift Access







**SUPERB PENTHOUSE APARTMENT!**

We are pleased to offer this spacious and well appointed two bedroom top flat flat with balcony and other fine features and viewing recommended.

Accommodation: Super large living room, access to balcony. There is a kitchen, two bedrooms, bedroom one being particularly large and having an ensuite plus there is a further bathroom. Outside there is the aforementioned balcony as well the communal grounds and there is a double off road parking bay.

Approx floor area: 1571 sq ft

Council tax band: D, Tenure: Leasehold

**PETTENGELLS**  
ESTATE AGENTS

21 Old Milton Road, Hampshire, BH25 6DQ | 01425 629100 | newmilton@pettengells.co.uk | www.pettengells.co.uk

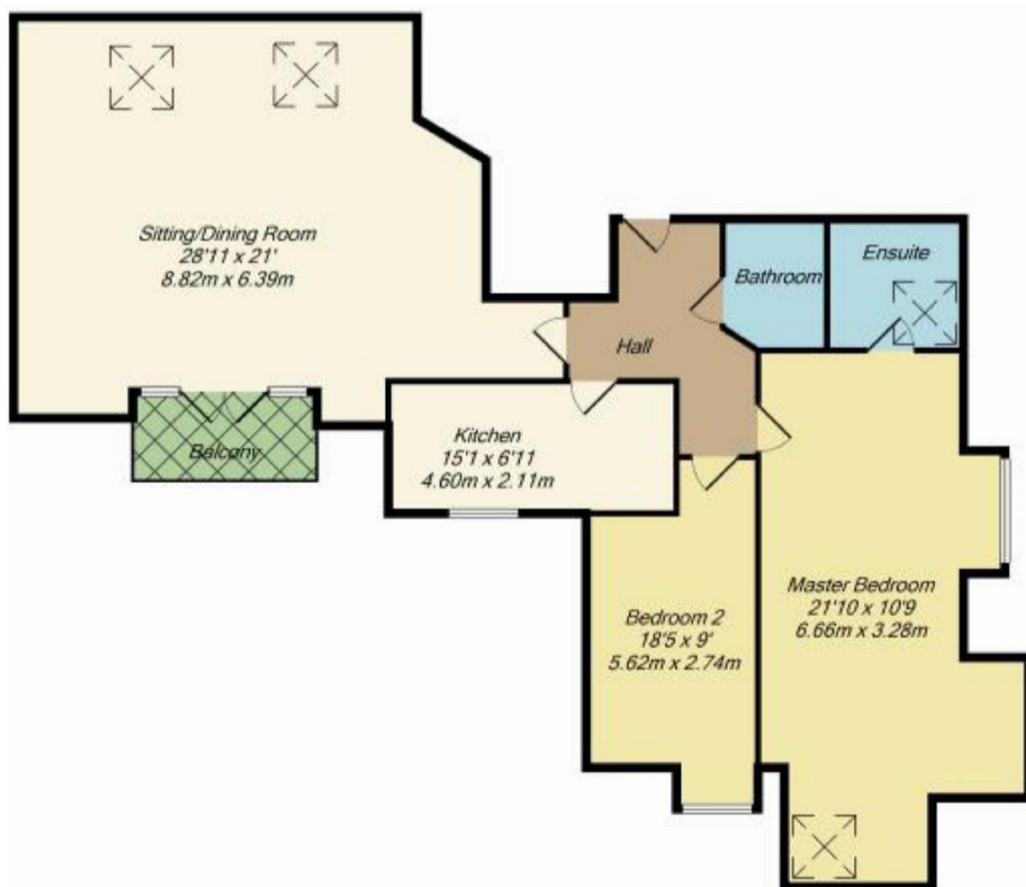

Measurements are approximate. Not to scale. Illustrative purposes only. Made with Metropix ©2017



**VERY IMPORTANT, PLEASE READ:** There may be omissions in these sales particulars and they do not constitute part of a contract. Floor plans are for representational purposes only and may not be to scale. All measurements including floor area (which may or may not include garage and/or conservatory) are approximate and should not be relied upon. We make no assertion that the property is in good condition or otherwise, nor that any services, appliances or systems are in good working order. Items depicted in photos may not be included. Maintenance/ground rent figures have been supplied by the seller. Maintenance tends to go up every year and there can be extra charges. Ground rent tends to increase periodically. We will endeavour to mention if a property is not of standard construction but we are not always able to establish this. The flood risk is deemed as 'very low' unless stated otherwise. We are not aware of issues affecting the structural integrity of the property or whether there is any asbestos present (including outbuildings). Most properties have restrictive covenants. Please ask us if you would like sight of these prior to offering. Alternatively your solicitor will advise on these during conveyancing. There is general coastal erosion on the Barton coastline. We are not aware of any current planning permissions close to the property that may cause concern but this could be looked into. Potential viewers and purchasers should investigate and/or verify all relevant points and if appropriate, commission experts including surveyor to report before proceeding, and we will assist whenever possible.

**PETTENGELLS**  
ESTATE AGENTS

21 Old Milton Road, Hampshire, BH25 6DQ | 01425 629100 | newmilton@pettengells.co.uk | www.pettengells.co.uk