



PETTENGELLS
ESTATE AGENTS

The Dolls House, 15 Waterford Road, Ashley, Hampshire, BH25 5BH
Asking Price £250,000

The Dolls House, 15 Waterford Road, Ashley,
Hampshire, BH25 5BH

- Two bedroom bungalow
- Lounge/dining room
- Conservatory
- Shower Room
- Garage in a block to the rear
- Gas fired central heating
- Double glazed
- Low maintenance garden
- In need some updating and modernisation
- Vendor suited





TWO BEDROOM, TWO RECEPTION ROOM BUNGALOW IN NEED OF SOME UPDATING AND MODERNISATION.

Accommodation: There is a hardy entrance porch in turn leading into the lounge/dining room which leads into the kitchen and in turn into the conservatory. The inner hallway then leads to the two bedrooms and a shower room in between.

Outside: The front garden is laid to single with mature shrubs and the rear garden has a garden shed and mature flower and shrub borders with a gate leading to the garage in block measuring 5.25m x 2.60m (17'2" x 8'5").

Council tax band: C, Tenure: Freehold

PETTENGELLS

ESTATE AGENTS

21 Old Milton Road, Hampshire, BH25 6DQ | 01425 629100 | newmilton@pettengells.co.uk | www.pettengells.co.uk

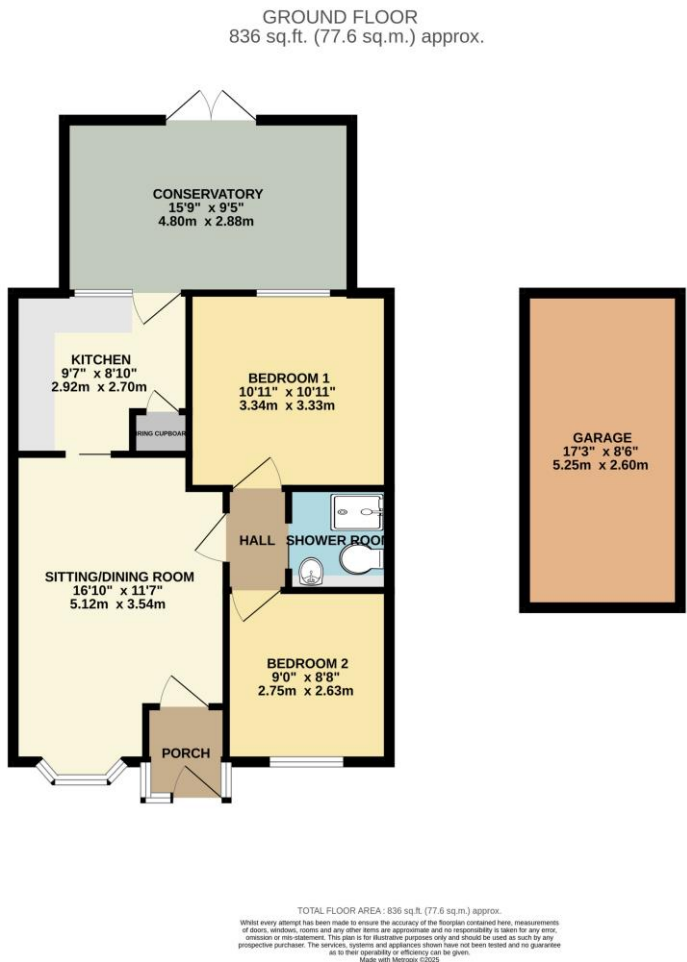

VERY IMPORTANT, PLEASE READ: There may be omissions in these sales particulars and they do not constitute part of a contract. Floor plans are for representational purposes only and may not be to scale. All measurements including floor area (which may or may not include garage and/or conservatory) are approximate and should not be relied upon. We make no assertion that the property is in good condition or otherwise, nor that any services, appliances or systems are in good working order. Items depicted in photos may not be included. Maintenance/ground rent figures have been supplied by the seller. Maintenance tends to go up every year and there can be extra charges. Ground rent tends to increase periodically. We will endeavour to mention if a property is not of standard construction but we are not always able to establish this. The flood risk is deemed as 'very low' unless stated otherwise. We are not aware of issues affecting the structural integrity of the property or whether there is any asbestos present (including outbuildings). Most properties have restrictive covenants. Please ask us if you would like sight of these prior to offering. Alternatively your solicitor will advise on these during conveyancing. There is general coastal erosion on the Barton coastline. We are not aware of any current planning permissions close to the property that may cause concern but this could be looked into. Potential viewers and purchasers should investigate and/or verify all relevant points and if appropriate, commission experts including surveyor to report before proceeding, and we will assist whenever possible.

PETTENGELLS

ESTATE AGENTS

21 Old Milton Road, Hampshire, BH25 6DQ | 01425 629100 | newmilton@pettengells.co.uk | www.pettengells.co.uk